

Liberty Hill

Presbyterian

Cemetery

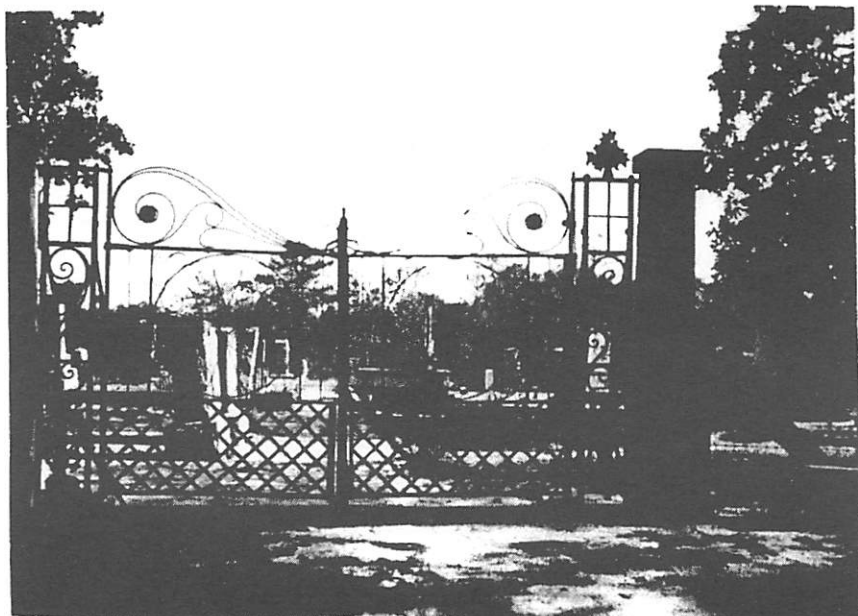

THE CEMETERY GATES

The Liberty Hill Presbyterian Cemetery is located near the Church. The handsome iron gates originally located at the entrance to the Lewis J. Patterson home were a gift from Mr. and Mrs. W.K. Thompson. The two gate post were a gift from Mr. William C. Brown.

The gates were erected at the entrance to the cemetery in 1915 when the old wooden fence was replaced by a heavy wire fence.

In 1944 the Liberty Hill Presbyterian Cemetery Association was organized and a perpetual fund for upkeep of the cemetery was established.

In 1990 a cast iron picket fence was erected and at that time the beautiful gates were repaired and painted.

A Survey Prepared by:

Mary E. Cunningham

&

Frank K. Babbitt, Jr.

1993

Liberty Hill, South Carolina
January 1, 1993

Dear Friends:

We have put together this survey of the Liberty Hill Presbyterian Cemetery with the thought that it might be useful to researchers and of interest to relatives of those buried here. And, of course, we have done it because of our own interest and love for this place.

We are giving the survey to the Liberty Hill Presbyterian Cemetery Association and we encourage the association to reproduce it as may be desired. We hope that the survey might be used to prompt contributions and thus be helpful in the continuing quest for funds to improve and maintain the cemetery.

With best wishes to all who share our interest,

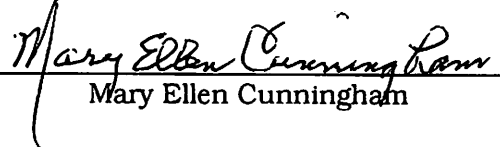
Mary Ellen Cunningham

Frank Kenneth Babbitt, Jr.

Enclosure a: A Brief Description and History

Appendix I: Trustees, 1944-1992

Appendix II: By-laws of the Liberty Hill Presbyterian Cemetery Association

Enclosure b: Grave Markers

Appendix I: Schematic of Family Squares

Appendix II: Index of Grave Markers

Liberty Hill Presbyterian Cemetery A Brief Description and History

Liberty Hill Presbyterian Cemetery is located just off of South Carolina Highway 97 in the heart of the Liberty Hill community, northwest Kershaw County. The cemetery and the Liberty Hill Presbyterian Church are situated at the end of a picturesque lane running east off of SC 97 opposite Peay's Ferry Road. Reaching the church from SC 97, the cemetery is seen on the right. It slopes gracefully down to the edge of lovely woods of oak, hickory, gum, pine and cedar trees.

Although the cemetery and the church are separate entities, the cemetery shares its origins with the formation of the church. The church was officially declared and enrolled as a member of Harmony Presbytery in October of 1851; however, for about 30 years prior, a Liberty Hill congregation worshipped as a chapel of Beaver Creek Presbyterian Church. The congregation met at Liberty Hill but was served by the minister and session of the mother church at Beaver Creek. It was during this period that Liberty Hill Presbyterian Cemetery was begun. The close ties between the church and the cemetery are evidenced by the fact that all adult members of the church are automatically made members of the cemetery association.¹

We cannot be sure who was the first buried in Liberty Hill Presbyterian Cemetery or exactly when that first burial may have occurred. However, we know that the cemetery was well established by 1850. The earliest death recorded on a marker in the cemetery is that of Zadock Perry who died on January 15, 1815. But his marker and the one for his son, Zadock Elmore Perry, who died in 1829, were moved to the Liberty Hill cemetery from the Perry family cemetery on the north side of Hess Branch. This is explained by a brass plaque on the back of Zadock Perry's stone marker in Square #5. The marker recording the next earliest death is that of Robert Brown who died in 1832. He is buried in Square #14 with his brother, Joseph Brown, who died in 1833. The burial of Robert Brown was probably the first in this cemetery although we cannot be certain. Several other markers indicate burials prior to 1850: Frances W. Dixon who died in 1842, Jane C. Dixon who died in 1845, John B. Dixon who died in 1846, Frances Barnes and Calvin Stover who died in 1849. In addition, cemetery records indicate that there are three very early graves in Square #7 known as the "lost graves". We do not know when these burials were made but it is likely that they were among the earliest. In her book, *Bradford Roots and Branches*, Nancy V. A. Jacob says that the first grave in Liberty Hill Presbyterian Cemetery was that of Calvin Stover.² His marker in Square #22, Section A, indicates that he died in 1849 which would make his burial one of the earliest, but not the first. It is not known where Mrs. Jacob got her information but this particular bit seems to be in error. In any event, there is considerable evidence that the Liberty Hill Presbyterian Cemetery was established before 1850.

According to Miss Louise Johnston's book, *History and Homes of Liberty Hill, South Carolina*³ the land for the original cemetery confines was donated by John Brown. The

¹By-laws of the Liberty Hill Presbyterian Cemetery Association, Article 13.

²Nancy Vashti Anthony Jacob, *Bradford Roots and Branches*, (n.p., PBS Graphic Arts & Printing, Inc., 1975), p.61.

³Louise Johnston, *History and Homes of Liberty Hill, South Carolina*, (Camden, South Carolina, The Camden Chronicle, 1969; republished Camden, South Carolina, The Kershaw County Historical Society, 1992), p. 26.

cemetery was expanded to the south in 1953, and expanded to the east in 1991. The land for these expansions was graciously donated by the Westrope family, descendants and heirs of John Brown and Author Pomeroy Brown.

The cemetery has had handsome and distinctive fencing over the years. The original was wooden and some dear 'Ole Timers tell us that the more adventurous boys of an earlier time used to walk along its top in the manner of tightrope walkers. The granite posts were gifts from William C. Brown. There was a major fencing upgrade project in 1915 when the wood was replaced with wire fencing. It was also at this time that the cemetery gained one of its most distinctive features, the lovely old wrought iron gates at the main entrance. These gates had first been used at the grand old Lewis Patterson home site and were a gift of heirs, Mr. & Mrs. William K. Thompson, Sr. In later years, descendants attached a bronze plaque to the gates that reads, "Colonel L. J. Patterson's gates presented by Mr. and Mrs. W. K. Thompson".⁴ Eventually the wire fence gave way to age and another major upgrade was undertaken in 1990-1991. The lovely gates and granite posts were retained and complementary wrought iron pickets placed across the entire front of the cemetery facing the church. A substantial chain link fence with gates on the north and west encompasses the remainder. These handsome cemetery fences have been a source of pride for the community, and rightly so.

In 1944, at the suggestion of Dr. Samuel Hudson Hay, the elders of Liberty Hill Presbyterian Church called a special meeting of the congregation to consider the organization of a cemetery association.⁵ Trustees were appointed and a charter obtained from the Secretary of State, in the name of "The Liberty Hill Cemetery Association", dated July 31, 1944. The original board of trustees consisted of Mr. C. D. Cunningham⁶ (Chairman), Mr. E. L. Jones (Treasurer), Miss Lizzie (Elizabeth P.) Richards (Secretary), Mr. W. E. Cunningham, Dr. S. H. Hay, Miss Clara Johnston and Mr. L. P. Thompson. Mr. N. S. Richards was an early addition to the board. The association has always enjoyed the support of its members, but it has thrived over the years because of the hard work and dedication of an unusually talented and devoted group of trustees.⁷ By-laws were adopted early and amended through the years as needed. The latest version is at appendix II. In 1960, the charter was amended to change the name of the organization to "The Liberty Hill Presbyterian Cemetery Association". Initially, membership was open to adult church members who were assessed one dollar as annual dues. Later, membership was opened as well to interested persons who might be members of other churches. Additional money was earned by contributions and sometimes by the sale of souvenir plates. An endowment fund was established and nurtured over the early years. In 1972 revised procedures for the management of the endowment were formalized and provisions made for the recognition of memorials. A plaque was erected at the main gate that announces memorials of \$500 or more, and other memorials are recorded in a book of remembrances.⁸

⁴Ibid., p. 18.

⁵First minutes book of Liberty Hill Presbyterian Cemetery Association. Fortunately, meeting minutes of the association are available from its inception to the present and are in the safe keeping of the Secretary.

⁶Charles Dunlap Cunningham, Sr. was a rarity and a great asset to his community. An energetic lover of nature and of history, he conducted much research of the old cemeteries in the area and actively participated in their preservation. As its first leader, he set the tone for the success of the Liberty Hill Presbyterian Cemetery Association. (FKB)

⁷All of those who have served as trustees and the offices they held are listed at appendix I.

⁸In 1983, the association assumed the additional responsibilities of caring for two historic old cemeteries in the vicinity of Liberty Hill, Old Beaver Creek and Cunningham-Summerville.

A most delightful practice of the cemetery association has been to hold periodic "homecoming" celebrations. These wonderful gatherings were begun early in the life of the association and have usually been held in conjunction with general membership meetings that are called every four years.⁹

As of this survey, the remains of two hundred seventy-six persons have been interred in the Liberty Hill Presbyterian Cemetery. They were a diverse and wonderful group of people, many whose accomplishments are quite remarkable. Merely by reading the markers we see three who were ministers¹⁰ and five who were physicians.¹¹ We know of at least one other minister, Lt. Col. John E. Richards. Perhaps others were ministers or physicians as well but do not have it noted on their markers. There are markers for veterans of the American Revolution¹², The War Between The States¹³, The Spanish-American War¹⁴, and both World War One¹⁵ and World War Two¹⁶. Some were very successful politicians, notably a Governor of our Great State¹⁷ and a United States Congressman¹⁸. At least 47 were infants and young children, apparently reflecting the times when the power of our medicine was less than it is today. At least 101 lived beyond the biblical full measure of three score and ten. All were loved, and we honor and cherish the memory of each.

Persons may correspond with the cemetery association by contacting any of the trustees serving at this time, or by writing to The Liberty Hill Presbyterian Cemetery Association, Post Office Box 163, Liberty Hill, South Carolina 29074.

⁹By-laws of the Liberty Hill Presbyterian Cemetery Association, Article 2.

¹⁰Rev. Frank A. Drennan, Rev. J. G. Richards, Dr. James McDowell Richards.

¹¹Daniel Pomeroy Bush, Thomas F. McDow, Gordon R. Westrope, James Prioleau Richards, J. Walker Floyd.

¹²Zadock Perry.

¹³B. J. Perry, William Cunningham Brown, C. B. Cureton, 2Lt. William W. Patterson, David G. Stover, John S. Cunningham, R. B. Patterson, Joseph W. Floyd, Darling J. George. According to records held by Mary E. Cunningham, the following are known to be veterans of the War Between The States although it is not indicated on their markers: William A. Cunningham, John Leroy Jones, Robert C. Dixon, and John Perry. Richards family records show that Rev. John G. Richards served as a chaplain.

¹⁴Charles Dunlap Cunningham, Selwyn H. Cunningham.

¹⁵William K. Thompson, Gordon R. Westrope, 1Lt. Stephen Malone Richards, John H. Clements, Henry S. Higgins, and possibly others.

¹⁶2Lt. John Frederick Richards Hay, 1Lt. John Austin Butler, LtCol. John E. Richards, S1 William J. Higgins, Cpl. George B. Cunningham, Pfc. James Ellison Cureton, and possibly others.

¹⁷Governor John Gardner Richards

¹⁸Congressman James Prioleau Richards

Liberty Hill Presbyterian Cemetery Trustees 1944-1992

The following is a list of individuals who have served on the Board of Trustees of The Liberty Hill Presbyterian Cemetery Association. If an individual held an office it is shown in parentheses following the name; C=Chairman, P=President, T=Treasurer, LT=Local Treasurer, CU=Custodian, and S=Secretary. An asterisk indicates those serving at the time of this survey.

Mr. Charles D. Cunningham, Sr. (C,T)
Mr. William E. Cunningham, "Edgar" (CU)
Mr. Lewis P. Thompson, Sr., "Pat" (C)
Mr. Edwin L. Jones, "Ed" (T)
Dr. S. H. Hay, "Sam"
Miss Clara B. Johnston (LT)
Miss Elizabeth P. Richards, "Lizzie" (S)
Mr. Norman S. Richards
Mr. Lewis P. Thompson, Jr., "Pat"
Mr. John A. Thompson (P,T)*
Mrs. Ellen T. Cunningham, "Nelle"
Miss Louise W. Jones
Mr. James P. Richards (P)
Mr. McCleery B. Cunningham, "Cleery" (P,T)*
Mr. Robert J. Wardlaw, "Bob"
Mr. John B. Cureton, "Dick"
Mrs. Carolyn D. Richards (S)
Miss A. Righton Richards (T)
Mr. Richard E. Richards, "Dick" (P)*
Mr. Robert J. Wardlaw, III, "Jimmy"*
Col. Frank K. Babbitt, Jr. (P)
Miss Mary E. Cunningham (S)*
Col. John C. McCaskill*
Mrs. Lila C. Sublett*
Mr. John M. Wardlaw, "Mike"*
Mr. Burwell B. Salmond*
Mr. George R. Salmond*
Mrs. Sylvia C. Hudson*

**BY-LAWS OF THE LIBERTY HILL PRESBYTERIAN CEMETERY ASSOCIATION
(AS AMENDED)**

1. The Trustees shall preserve and maintain the grounds, fences, gates and graves of the Cemetery, which adjoins The Liberty Hill Presbyterian Church and may acquire additional property for burial purposes when necessary.

(a) It shall be the duty of the Trustees to place a suitable stone marker at the four corners of all family squares where the boundaries are not now clearly defined, and to pay for same from Association funds. The Trustees shall allocate all space in the Cemetery; and any utilization, assignment or reassignment of space, or other use of the cemetery, must be approved by the Trustees.

2. A regular meeting of the Association shall be called by the Trustees once every four years, preferably on the second Sunday of June.

3. In the event of the death, resignation or inability to serve of any member of the Board of Trustees or any officer of the Association, the remaining members of the Board shall elect a successor from other members of the Association to fill the vacancy.

4. The Trustees shall elect from their number a President, Secretary, and Treasurer of the Association, each to hold office for a term of four years.

5. It shall be the duty of the President to preside over all meetings of the Association and to act as chairman of the Board of Trustees.

6. It shall be the duty of the Secretary to keep a record of all meetings of the Association and meetings of the Board of Trustees, and to be custodian of same and all other records of the Association.

7. The Secretary shall have stationery printed showing the name of the Association, the names of the Trustees and the names of the President, Secretary and Treasurer, for use in correspondence connected with the business of the Association.

8. It shall be the duty of the Treasurer to be custodian of all funds belonging to the Association, same to be placed in a separate account to the credit of the Association in a convenient and reputable bank or other institution carrying Federal insurance and to give an itemized report to the Association at least once each year showing all receipts, disbursements, and funds on hand.

(a) The Treasurer shall initiate and keep a checking account in a reputable bank in the sum of, not over \$300.00 to meet current cemetery expenses, but all other funds are to be deposited and preserved as now outlined in the Association's by-laws, or until further disposal by the Association.

(b) The Treasurer has authority to receive and acknowledge receipt of all funds. The Treasurer has authority to disburse funds which accumulate from interest and dividends. However, the capital funds of the Association, including certificates of deposit, may be disbursed only with the authority and consent of the Trustees, by the signature of two (2) officers, including the Treasurer.

9. Membership dues shall be \$1.00 per annum payable to the Treasurer on the 1st day of January.

10. The Treasurer may accept additional contributions from individual members or from family groups of the Association, and others.

11. In the event funds in the hands of the Treasurer become insufficient to meet expenses, the Trustees are authorized and empowered to assess each individual member to meet the deficit.

12. The Trustees shall in no way interfere with the wishes of the individual family and square owner in regard to monumental stones, shrubbery and flowers which the family may wish to maintain; but, in the event any square or grave is not properly cared for on account of absence of family members, or from other causes, it shall be the duty of the Trustees to employ all necessary labor to keep same in respectable state.

13. All adult members of the adjoining Liberty Hill Presbyterian Church shall be members of this Association. Any persons not members of the Liberty Hill Presbyterian Church may become members if they so desire, by contributing annually the amount equal to, or above, the annual dues.

14. There shall be a "Book of Remembrance" to record all past and future gifts and memorials; also, the names of the Trustees and their successors. One copy of the Book will be on display in the Church, another in the vault of the institution where the capital funds are deposited. The Treasurer is responsible for the maintenance and care of the "Book of Remembrance."

15. The "Liberty Hill Cemetery Memorial Endowment Fund" shall be established for the purpose of encouraging and recognizing substantial gifts and bequests to the Cemetery Association. All gifts of \$500.00 or more will be received and recognized through the Memorial Endowment Fund. These endowment funds shall be held by the Association as a sacred trust and no encroachment shall be made on the principal of these funds. Only the income derived from these funds may be used to promote the purposes of the Association.

(a) A "Liberty Hill Cemetery Memorial Fund" marker will be erected at the cemetery gate and the names of persons honored through this fund will be permanently inscribed and attached to this marker.

16. All funds of the Association are to be used solely for the perpetual care and maintenance of the Liberty Hill Cemetery at the discretion of the Board of Trustees. All funds may be invested or reinvested by the Trustees in accordance with their best judgment.

17. The Association shall also provide the means and accept funds to be used for the perpetual care and upkeep of the "Old Beaver Creek Cemetery" and the "Old Cunningham (Summerville) Cemetery."

Richard E. Richards, Trustee

September 26, 1983

Liberty Hill Presbyterian Cemetery Grave Markers

The following notations are a record of the complete inscriptions found on the grave markers in the Liberty Hill Presbyterian Cemetery, Liberty Hill Community, Kershaw County, South Carolina. The information was first collected by Mary E. Cunningham during the winter of 1988-1989, then put on computer disk and printed by Frank K. Babbitt, Jr. The information is presented in sequence by "family square" number. A schematic diagram of the cemetery squares is at Appendix I. Family names are listed in the left margin for quick reference and an index of all the markers is at Appendix II. The slash mark indicates the end of a line on the stone or plaque. Notes considered appropriate are made as footnotes at the end of each square. The initials of the person making the note are shown in parentheses. The latest up-date was made in December of 1992 and is incorporated in this version of the survey.

SQUARE #1

CARSON	Martha Adams Carson/1829-1913/
BAXLEY	Drucilla Felder Baxley/1877-1971/
DAVIDSON	Josephine Cureton/Wife of/John M. Davidson/Dec. 11, 1901/June 4, 1935/
CURETON	James B./Eldest son of/J.B. & M.B. Cureton/born July 1, 1903/died Sept. 30, 1911/
TUPPER	Infant son/of/Clara C. & Kirby Tupper/1926/
BAXLEY	Peter Carson Baxley/1874-1948/
CURETON	CURETON/James Belton/1869-1955/*
CURETON	CURETON/Martha Baxley/1871-1958/* **
	* Both on same marker. (FKB)
	** Mrs. James Belton Cureton. (MEC)

SQUARE #2*

THOMPSON	L. Patterson Thompson/May 8, 1874/Dec 22, 1952/
THOMPSON	Christine Anderson/wife of L. P. Thompson/April 2, 1893/October 7, 1989**

PATTERSON The Crown of Life/Hannah Margaret/Patterson./Beloved wife/of/L. J. Patterson/Born Oct. 7, 1822/Died Sept. 18, 1879/ She had from Heaven/A thankful heart./From Constant watching wise./A heart at leisure from itself/To soothe and sympathize./None knew her but to love her./None named her but to praise her./Her's the calm pleasure./Of a life well spent/on earth;/The earnest of the joys./That now are hers/In Heaven./

PATTERSON In Memory of /Lewis J. Patterson/Born/May 19, 1810/Died/April 24, 1892/Let me die the death of the/righteous./

THOMPSON William K. Thompson/M Engr (SC) 117 Engrs/42 Div/WW I/April 28, 1886/December 15, 1948/

THOMPSON Pauline Anderson/wife of W. K. Thompson/April 2, 1893/December 7, 1989**

MILES Francis Turquand/Miles/Son of/F.T. & Jeanie W. Miles/Born Oct. 16, 1870/Died Aug. 17, 1876/Safe my darling/dead and safe/It is well with the child/

* Two large markers in square with family name, THOMPSON. (FKB)
 ** Twins. (MEC)

SQUARE #3*

JONES Jones Infant/**

CUNNINGHAM Selwyn Hoyt Cunningham/Aug. 24, 1849/June 30, 1919/

CUNNINGHAM Martha Adella Jones/Wife of/Selwyn Hoyt Cunningham/Mar. 25, 1857/Dec. 14, 1935/

CUNNINGHAM Selwyn H. Cunningham/South Carolina/Pvt. Hospital Corps/Spanish American War/Jan. 22, 1881-Feb. 2, 1962/

CUNNINGHAM Maggie Sue Gibson/Cunningham/Oct. 12, 1881/July 8, 1965/***

VAUGHN Sarah Cunningham/Vaughn/Nov. 28, 1908/June 12, 1985/****

STINSON Sarah Eugenia Stinson/Wife of/John Leroy Jones/Jan. 2, 1835/Aug. 7, 1920/

FLAKE Sarah Flake/Wife of Leroy Jones/and/James Wilson Hudson/Nov. 22, 1804/Aug. 3, 1880/

JONES John Leroy Jones/May 4, 1830/March 13, 1883/At Rest/

* One large marker with family name, CUNNINGHAM. (FKB)
 ** Infant of Mrs. John Jones. (MEC)
 *** Mrs. Selwyn H. Cunningham. (MEC)
 **** Donated body to College of Charleston for medical research(MEC)

SQUARE #4

JONES	Arthur D. Jones/Sept. 25, 1861/Jan. 17, 1862/
JONES	Wylie Patterson Jones/Mar. 28, 1853/Dec. 27, 1880/
JONES	Elizabeth C./wife of/A.D. Jones/Sept. 21, 1833/Feb. 14, 1884/
JONES	Abram D. Jones/Jan 6, 1827/Dec 5, 1909/
JONES	Edwin Lamar Jones/Jan. 10, 1871/Aug. 29, 1919/"Blessed are the dead/That die in the Lord"/
McCAA	Rebecca P. McCaa/
PATTERSON	Wylie Patterson/
JONES	William James Jones/Died/March 1, 1891/Aged 32 years & 18 days/
JONES	Abram Goodwin Jones/Died/May 20, 1907/Aged 51years, 9 Mos./
JONES	R. Belton Jones/Feb. 23, 1857/Jan. 30, 1929/

SQUARE #5

PERRY	(Brass plate with following inscription is on back of illegible marker) This marker was removed from/Family cemetery north side of Hess Branch/S. W. corner Lancaster County/and placed here in 1957./The original marker reads:/To the memory of Zadock Perry/ Was Born Nov. 10th, 1754 & Died Jan. 8th, 1815./Who was engaged in arduous struggle/For the defence of his country/In the Revolution of 76./
PERRY	(Illegible marker)*
PERRY	John Perry/**
PERRY	B. J. Perry/Co K/7 SC Cav./C.S.A./
MATHESON	Ruth C. Matheson/Wife of/Samuel Bell/Sept. 17, 1854/May 29, 1928/
MATHESON	Laura W. Matheson/Jan.6, 1852/Mar. 25, 1935/Asleep in Jesus/
PERRY	Tom Perry/***
BROWN	Jane C. Brown/Wife of/Capt. John M. Perry, CSA/1844-1881/A devoted Christian/

SCOTT Canelia P. Scott/1868-1914/****

SCOTT I. S. Scott/1854-1927/

- * Zadock Elmore Perry Died Feb. 12, 1829. He was the son of Zadock and Dorcus Perry according to 1950 notes of C. D. Cunningham. This stone was also moved from the family cemetery, north side of Hess Branch. (MEC)
 - ** Jack. (MEC)
 - *** Boy - Tommy Stark Perry. (MEC)
 - **** Mrs. Ira S. Scott. (MEC)
-

SQUARE #6, SECTION A

BROWN M. A. Brown/Daughter of/W. C. & E. R. Brown/18 Mos./*

BROWN Elizabeth Brown/**

BROWN William Cunningham Brown/Co H/7 SC Cav./CSA

MATHESON Alexander Matheson/1825-1903/***

MATHESON May Perry Matheson//1827-1899/*** ****

CROXTON Lida M. Croxton/wife of/Fred H. Strickland/Aug. 19, 1919/Sept. 3, 1973/

- * Mary. (MEC)
 - ** Mrs. William Cunningham Brown. Was a Perry. (MEC)
 - *** Both on the same marker. (FKB)
 - **** Mrs. Alexander Matheson. (MEC)
-

SQUARE 6, SECTION B*

BUSH Daniel Pomeroy Bush/M.D./1795-1873/

DRENNAN Rev. Frank A. Drennan/son of/James S. & Louisa McFadden Drennan/Born June 12, 1875/Died Nov. 5, 1954/

DRENNAN Caroline Timmons Drennan/wife of/Rev. Frank A.. Drennan/Born Sept. 11, 1878/Died May 30, 1967/

- * One Large marker with family name, DRENNAN. (FKB)
-

SQUARE #7

Cemetery records indicate that there are three very early graves in this square, referred to as the "lost graves". But the record does not indicate where within the square the burials were made nor does it provide names of those interred. There is speculation that the names would be Denton & Barber however there is no record.(MEC)

SQUARE #8*

CUNNINGHAM Elizabeth Pettit/wife of/ William Edgar Cunningham/daughter of/ J. W. & H. P. Floyd/May 14, 1886/May 17, 1929/

CUNNINGHAM William Edgar Cunningham/Oct. 4, 1877/Apr. 3, 1967/

* One Large marker with the family name, CUNNINGHAM. (FKB)

SQUARE #9

HAY Jeanie Lisle Hay/May 8, 1898/November 10, 1991/Gentle, Loving/Faithful Christian/

McCASKILL Alvin Lewis/McCaskill/Nov. 10, 1887/Nov. 4, 1926/"Ye are Christ's"/

McCASKILL Louise Hay/McCaskill/Mar. 24, 1886/Mar. 9, 1973/God is Love/*

HAY Nellie Hay/Sept. 28, 1901/June 8, 1907/"Of such be the/kingdom of God"/

HAY Annie Richards Hay/Wife of/ Frederick J. Hay/Nov. 8, 1859-Oct. 7, 1943/She loved God, and was concerned for all mankind./

HAY Frederick J. Hay/Nov. 11, 1849/Feb. 5, 1922/Faithful, Highminded, Beloved - /A devout Servant of God./

HAY This marker is placed here in loving memory of/Second Lieutenant/John Frederick Richards Hay/A Christian youth, and cited Hero/In World War II/1919 - 1942/ Buried in Elmwood Cemetery, Columbia, S. C./Son of/Samuel H. and Rachel McMaster Hay/Grandson of/Frederick J. and Annie R. Hay/

* Mrs. Alvin Lewis McCaskill. (MEC)

SQUARE #10

THOMPSON In Memory of/W. K. Thompson/Feb. 1, 1842/Aug. 16, 1913/"Mark the perfect man/and behold the upright/for the end of that man is peace."/

THOMPSON Sallie Whitaker/wife of/W. K. Thompson/Born Jan. 4, 1847/Died Dec. 4, 1909./An Affectionate wife/A devoted mother/A Christian/

THOMPSON Sallie Whitaker/daughter of W. K. & S. W. Thompson/Sept. 29, 1887/Aug. 28, 1888/

THOMPSON James Perrin/Son of/ L. C. & M. E. Thompson/Born Aug. 23, 1874/Died Aug. 17, 1875/

WARDLAW Charlotte Eliza/Wardlaw/Daughter of/A. B. & S. E./Wardlaw/Apr. 7, July 3, 1862/

THOMPSON Father/J. S. Thompson/June 26, 1815/Nov. 5, 1897/"By grace are ye saved through/faith and that not of yourselves; 'Tis the gift of God. Eph. II. VIII/*

THOMPSON Mother/C. S. Thompson/Mch. 11, 1816/Jan. 10, 1890/"By grace are ye saved through/faith and that not of yourselves;/'Tis the gift of God. Eph. II. VIII/*

THOMPSON Sacred/To the memory of/J. Patterson Thompson/Born Dec. 14, 1835/Died Mar. 20, 1858/An Affectionate Brother/A dutiful son/A devoted Christian/"My Son,/We have neglected to carry any books." Father, we have the Bible./That is enough./The utterance of these words,/When last he Bade Adieu/To home, is now/A cherished recollection/To those who loved him./"Be it as our Father wills,/We will not weep for thee./Thou livest, Joy thy spirit fills,/Pure sunshine thou dost see/The sunshine of eternal rest;/Abide our Son where thou art blest,/We with our friends will onward fare/And when God wills, shall find thee there."/

THOMPSON Ann D. Kennedy/Wife of/W. K. Thompson/Born May 29, 1848/Died Nov. 17, 1880/A true wife/A fond mother/A Christian/**

THOMPSON Our loved/Ellen/Wife of/William K. Thompson/Born Nov. 2, 1841/Died June 2, 1870/The daughter and sister most loved/the wife most dear./She with her saviour sweetly lives./***

THOMPSON Marnie Charlotte/daughter of/J. S. & C. S. Thompson/Mar. 9, 1852/July 7, 1871/Blessed are the dead/which die in the Lord./

* Both on the same marker. (FKB) James Shropshire Thompson and his wife, Charlotte Sarah Thompson. (MEC)
 ** 2nd Wife. (MEC)
 *** 1st Wife. (MEC)

SQUARE #11

McDOW Andrew R. McDow/1831-1854/

JOHNSTON Infant son of/J. B. & L. A. Johnston/Budded on earth to/bloom in heaven/

McDOW Thomas F./McDow, M. D./Born/Dec. 20, 1821/Died/Nov. 14, 1884/A citizen, physician, father and hus-/band, he filled the meas-/ure of a noble/manhood./"Blessed are ye that sow beside/The waters"/*

McDOW Isabella/Louisa McDow/wife of/Thomas F. McDow/Born May 11, 1834/Died July 31, 1896/"Blessed are ye that sow beside/The waters"/*

McDOW Isabella L. McDow/

JOHNSTON J. B. Johnston, Jr./

CUNNINGHAM Alfred Cunningham/

BARKLEY Miss Sarah Barkley/Born Nov. 6, 1824/Died Feb. 5, 1897/As a star is/lost/When the daylight/is given,/She faded away/to shine brightly/in Heaven./

CURETON Sacred/To the memory of/Nannie B. Cureton/Wife of/Cunningham B. Cureton/and daughter of/John and Louisa Cunningham/Who departed this life Oct. 5, 1857/Aged 21 years, 7 months, and 12 days./"Thou are gone to the grave, we no/longer behold thee,/Nor tread the rough path of the world/by thy side;/But the wide trails of mercy are spread/to enfold thee,/and _____ hope since/The _____ has died./Thou 'art gone to the grave but 'twere/Wrong to deplore thee,/When God was thy ransom,/thy guardian, and guide;/He gave thee, and took thee, and soon/will restore thee,/Where death has no sting since the/Saviour has died./**

CURETON C. B. Cureton/Co. H/7 SC Cav./CSA/

CURETON C. B. Cureton/Infants/***

* Both on the same marker. (FKB)
 ** 2 words illegible. (MEC)
 *** 3 infants of C. B. & M. C. Cureton. (MEC)

SQUARE #12

CUNNINGHAM Mary L. Cunningham/Died March 1912/

PEAY Sacred/to the memory of/Cornelia Jane/Peay/wife of/Nicholas A. Peay/born/Aug. 2, 1846/died/Aug. 4, 1872/"Asleep in Jesus"/

CUNNINGHAM Everard Cunningham/Died March 1924/

CUNNINGHAM Robert Cunningham/Infant/

CUNNINGHAM Annie Scott/Cunningham/Aged 3 yrs., 6 mos./

CUNNINGHAM Arthur Cunningham/aged 6 mos/

CUNNINGHAM Allie/Infant daughter/

CUNNINGHAM Annie Cureton Cunningham/Died July 1912/*

DUNLAP Sallie Cunningham/Dunlap/Died July 19, 1866/

CUNNINGHAM A. W. Cunningham/Died Feb. 18, 1937/

CUNNINGHAM Sacred/To the memory of/Jane Cornelia Cunningham/Consort of/Robert Brown Cunningham/Who departed this life/June 16, 1852/Aged 30 years, 2 months,/and 1 day./Peace! 'tis the Lord Jehovah's hand/That blest our joys in death;/Removes that form to us so dear,/And stills affections breath./Silent, we own Jehovah's name/Bow to the scourging hand/And yield the object of our love/At His supreme command./

CUNNINGHAM R. B. Cunningham/Nov. 15, 1815/Jan. 12, 1888/He loved and/Feared God, and/Was kind and just/To his fellowmen./

CUNNINGHAM Sacred to the memory of/Mary Ellen/Wife of/R. B. Cunningham/May 28, 1832/Dec. 8, 1911/She showed her devotion to her/Savior by a life of constant/self-sacrificing service to mankind./

* Mrs. A. W. Cunningham. (MEC)

SQUARE #13, SECTION A

DIXON In/Memory of/Eliza Dixon/wife of/T. L. Dixon/Born February 14th, 1818/Died April 29th, 1851/She died in Jesus, and how blest/How calm her slumbers are!/From suffering and from sin released/And freed from every snare./Far from the world of toil and strife/She's present with the Lord;/The labors of her mortal life/End in a large reward./

DIXON In/Memory of/Tillman L. Dixon/Born December 11th, 1808/Died November 11th, 1851/Unveil thy bosom, faithful tomb/Take this dear treasure to thy Trust /_____ /_____/So Jesus slept, God's dying son/Passed through the grave and Blessed the bed/Rest here blest saint till from his throne/The morning break, and pierce the shade./*

DIXON In/Memory of/William C./son of/T. L. and Eliza Dixon/Born December 2nd, 1843/Died April 7th, 1846/Death spreads his withering/Wintry arms;/And beauty smiles no more;/Ah where are now those rising/charms/Which pleased our eyes before?/

DIXON Infant/of/T. L. & Eliza Dixon/

DIXON In/Memory of/James W./son of/T. L. and Eliza Dixon/Born March 23rd, 1850/Died November 7th, 1851/Life as a span, a fleeting hour/How soon the vapour flies/Man is a tender tranquil flower/That e'en in blooming dies./

DIXON In/Memory of/Frances W./Daughter of/T. L. and Eliza Dixon/Born May 11th, 1839/Died December 3rd, 1842/This once loved _____/Now Cold and Dead,/Each mournful thought employs/We weep our earthly comforts fled,/And withered all our joys./ **

BARNES Dedicated/To/The memory/of/Frances Barnes/Consort of/John Barnes/Of Lancaster District/Who died on the 11th/of December 1849/Aged 54 years/She was a member of/The Presbyterian church/Many years/Before her death./

BARNES Sacred/To the memory of/John Barnes/Born 16th September 1793/And died 20th April 1860/Aged 66 years, 7 months and 4 days/"Blessed are the dead who die/in the Lord"/Rev. XIV C., 13 V./"Hark a voice divides the sky/Happy are the faithful dead/In the Lord who sweetly die./They from all their toils are free./Them the Spirit hath declared/Bless'd unutterably blest./Jesus is their great reward./Jesus is their endless rest."/

DIXON Sacred/To The Memory/of/Jane C. Dixon/Who was born/on the 19th of October 1839/And departed this life/On the 31st of December 1845/Aged 6 years 2 months/And 12 days/I take this little lamb said He/And lay her in my breast/Proclaim she shall find in me,/In me be ever blest."/

DIXON Sacred/To the Memory/of/John B. Dixon/Who was born on the 23rd/Of March 1843/And departed this life/on the 8th of January 1846/Aged 2 years, and nine months/And 16 days/Death may the hands of his unloose/But can't dissolve my love/Millions of infant souls compose/The family above./

DIXON In/Memory of/Ida Louise/Daughter of W. and E. A. Dixon,/Born April 6th 1854/Died November 3rd 1854/Alas how changed that lovely flower/Which bloomed and cheered my heart./Fair fleeting comfort of an hour/How soon we're called to part./

DIXON Sacred to the memory of/E. A. Dixon/Beloved Wife of/W. Dixon/ Born/May 6, 1818/Died/Feb. 25, 1885/Blessed are the dead that die in the Lord/

DIXON William Dixon/Jan. 14, 1811/June 26, 1888/Was an elder in the/Presbyterian Church/for 53 years./

DIXON Robert C./Son of/Wm. & E. A./Dixon/Oct. 24, 1845/Sept. 6, 1866/

HARRISON Elizabeth/Fleming/Born/Feb. 5, 1880/Died/Sept. 23, 1882/***

HARRISON John/Douglas/Born/Apr. 26, 1877/Died/Apr. 23, 1885/Children of/
J. D. & S. D. Harrison/**

* 2 lines are illegible. (MEC)

** 1 word is illegible. (MEC)

*** Both on the same marker. (FKB)

SQUARE #13, SECTION B

CUNNINGHAM James Goodwyn/Cunningham/May 13, 1903/Nov. 20, 1986/

SQUARE #14

BROWN Dedicated/To the Memory/of/Robert Brown/Who died the 25th Oct.
1832/Aged 6 years and 10 months/*

BROWN Joseph Brown/Who Died the 15th June 1833/Aged 1 year and 5
months/The sons of/John and Jane Brown/*

BROWN Dedicated/To the Memory of/Jane Brown/Consort of/John
Brown/Who died the 20th of July 1851/Aged 49 Years, Ten
Months/and 22 Days/My flesh shall slumber in the ground./Till the
last trumpets joyful sound./Then burst the chains with sweet
surprise/And in my Saviour's Image rise./

BROWN John Brown/Oct. 21, 1796/July 15, 1865/

BROWN Martha George Brown/1820-1888/

* Both on the same marker. Cemetery records kept by Miss Clara
Johnston note that these boys were twins. If so, the marker is in
error. (FKB)

SQUARE #15*

BROWN Arthur Pomeroy Brown/Jan. 27, 1860/Nov. 9, 1938/

BROWN Hannah C./Brown/Aug. 29, 1859/Oct. 29, 1892/At Rest/**

BROWN Curry/Brown/

WESTROPE Gordon R. Westrope, M.D./July 17, 1888/Aug. 25, 1958/Violinist,
Veteran World War I/

WESTROPE Hannah B. Westrope/July 4, 1891/May 21, 1983/**

GEORGE Darling J. George/Co K/7 S.C. CAV/C. S. A./

RUSSELL Sarah Russell/

- * One large marker with the family name, WESTROPE. (FKB)
 - ** Mrs Arthur Pomeroy Brown. (MEC)
 - *** Mrs. Gordon R. Westrope. (MEC)
-

SQUARE #16

FLOYD Floyd/Rebecca C./1915-1918/* **

FLOYD Floyd/Dr. J. Walker/1874-1915/*

FLOYD Floyd/Rebecca G. C./1880-1931/* ***

FLOYD Joseph W. Floyd/Aug. 16, 1840 - Feb. 25, 1915/Son of/Berry and Lavinia/Nottingham Floyd/Eastville, Va./Norfolk, Va. L. Art. Blues/1861-1865/****

FLOYD Harriet F. Pettit/Jan. 3, 1845 - Feb. 11, 1931/Wife of J. W. Floyd/Daughter of Henry M. and Mary Beall Pettit/Frederick, Md./****

FLOYD Frederick B. Floyd/Son of/J. W. & H. P. Floyd/June 30, 1883/Mar. 21, 1936/

FLOYD Lou Perry Floyd/Wife of/Frederick B. Floyd/October 23, 1884/November 30, 1966/

- * 3 persons on one marker. (FKB)
- ** Infant daughter of J. W. and Rebecca Floyd. (MEC)
- *** Mrs. J. Walker Floyd. (MEC)
- **** Both on the same marker. (FKB)

SQUARE #17

RICHARDS John Gardner Richards/Sept. 11, 1864/Oct. 9, 1941/For 36 years an elder in/The Presbyterian Church/"I will lift/up mine eyes/unto the hills/from whence/cometh my help"/

Governor South Carolina 1927-1931/*

RICHARDS Bettie Coates Workman/wife of/John Gardner Richards/Feb. 25, 1868/Dec. 26, 1957/

RICHARDS 87/M. G./Regt./1st Lieut. Stephen Malone/Richards/Born Sept. 17, 1894/Died Oct. 9, 1918/An Humble Christian,/A devoted son and brother,/A faithful friend and comrade./He gave his life for his country./Of such is the kingdom of God./Stephen/Died at Camp Dodge, Iowa/

RICHARDS William Henry/eldest son of/J. G. & B. C. Richards/Born/Dec. 21, 1890/Died/Dec. 11, 1895/

RICHARDS Bettie Workman Richards/Daughter of/John G. & Bettie W. Richards/March 4, 1897/July 15, 1990/

* Brass plate. (MEC)

SQUARE #18

GEORGE Mrs. George/*

JOHNSON Beverly Johnson/1876-1893/**

SMITH Kitty Smith/***

RICHARDS S. M. Richards Twins****

RICHARDS Lily McKain/Wife of/S. M. Richards/Sept. 13, 1862/June 8, 1937/"Her children arise up/and call her blessed."/

RICHARDS S. M. Richards/Born/Oct. 9, 1855/Died Aug. 25, 1892/A devoted husband/and father/A pure Christian/

RICHARDS Sophia E./Beloved wife of/Rev. John G. Richards/born May 18, 1834/Died/Apr. 23, 1895/A model Woman, wife and mother./An humble Christian./

RICHARDS Our Beloved Father/Rev. J. G. Richards/Born Mar. 31, 1828/Died June 12, 1914/Sixty-two years a faithful/Preacher of the/Gospel of Jesus Christ/A devoted husband and father/A true man./

* A Richards family friend. (MEC)

** Adopted son of Rev. and Mrs. J. G. Richards. (MEC)

*** Adopted daughter of Rev. and Mrs. J. G. Richards. (MEC)

**** Infant twins of S. M. Richards. (MEC)

SQUARE #19, SECTION A

PATTERSON Mary C. Patterson/*

PATTERSON Wyatt Patterson/

PATTERSON 2. Lieut./William W. Patterson/Co. G./2 S. C. Inf./C. S. A./

PATTERSON Robert Patterson/

* Mrs. Wyatt Patterson. (MEC)

SQUARE #19, SECTION B

JOHNSTON Thomas McDow/son of/J. B. & L. A. Johnston/Born Apr. 2,
1888/Died July 27, 1909/"Kept by the power of God."/

JOHNSTON Louisa McDow Johnston/Feb. 17, 1857/May 3, 1939/* **

JOHNSTON James Barkley Johnston/Feb. 23, 1857/June 13, 1938/*

JOHNSTON This marker placed in/loving memory of/John Flynn Johnston/Jan.
23, 1898 - Apr. 17, 1967/Buried in Westview Cemetery, Atlanta, Ga./

JOHNSTON Isabella Louise Johnston/June 6, 1892/

JOHNSTON Clara Barkley Johnston/Dec. 11, 1884/Apr. 9, 1971/

* Both on the same marker. (FKB)

** Mrs. James Barkley Johnston. (MEC)

SQUARE #20

PEAY Austin Peay Infant/

CUNNINGHAM Robert Bailey/Cunningham/June 26, 1884/Dec. 26, 1954/

CUNNINGHAM Louisa Courson/Cunningham/July 14, 1896/June 17, 1983/*

CUNNINGHAM William A. Cunningham/Aug. 13, 1848 - Oct. 19, 1932/**

CUNNINGHAM Mary Jane Dixon/wife of/Wm. A. Cunningham/Sept. 23, 1849 - Feb.
19, 1928/**

CUNNINGHAM June 7th 1858/Little/Sarah Jane/Daughter of/William C. and R. M.
Cunningham/Aged one Month,/and Three Days/

CURETON Mary C. Cunningham/Wife of/C. B. Cureton/Oct. 29, 1842/July 20,
1930/

CUNNINGHAM W. C. Cunningham/1819 - 1864/**

CUNNINGHAM Rebecca M./Wife/1825 - 1908/**

* Mrs. Robert Bailey Cunningham. (MEC)

** Both on the same marker. (FKB)

*** Both on the same marker. (FKB)

SQUARE # 21

STINSON Sacred/To the Memory/of the/Infant daughter/of/R. & L. C.
Stinson/Died March 12, 1860/

BROWN Emma Brown/

BROWN Sacred/To the Memory/of/Mary Elizabeth Brown/Wife of/Henry R.
Brown/of Liberty Hill/_____The 10th of Nov. 1851/Aged 42 Years
and 18 days/She was a member of the Presbyterian Church Many
Years/Previous to her Death/"How still and peaceful The
grave/where life's tumults past/The appointed house Heavens
decree/Receives us all at last."/*

BROWN Henry Brown/

BROWN Mamie Brown/**

BROWN Henry Robert Brown/July 28, 1833/Apr. 7, 1883/"Asleep in
Jesus,/Blessed Sleep"/***

BROWN Sarah Hatfield Brown/Wife of Henry R. Brown/June 13, 1835/Jan.
27, 1893/"Nearer My God to Thee/Nearer to Thee"/****

BROWN Katie B. Brown/****

BROWN Laurence Brown/

* Underlined words are illegible words filled in by MEC, taken from
marker at Cunningham-Summerville Cemetery. (MEC) This is a
badly broken stone that has been set in cement for preservation.
(FKB)

** Should be Marnie. (MEC)

*** Both on the same marker. (FKB)

**** Mrs. Laurence Brown. (MEC)

SQUARE #22, SECTION A

STOVER In Memory/of/Thomas Stover/Born 7th October AD 1788/Died 16th
January AD 1854/Possessing the confidence and esteem/of all who
knew him, he performed/with Christian fidelity and humility/his
obligations towards his fellow man/and his Creator, and has now
gone to/receive the Christian's reward./As a testimonial of their
gratitude/and love, his wife and children erect/this humble tablet to
his memory./

STOVER David G. Stover/Born march 17, 1841/Killed at the battle of Malvern
Hill, June 29, 1862/

STOVER Calvin Stover/1819 - 1849/

SQUARE #22, SECTION B

WARDLAW William Cunningham/Wardlaw/Son of/Robert J. and
Amanda/Cunningham Wardlaw/Dec. 19, 1899/Feb. 13, 1976/*

WARDLAW Edith Richards/Wardlaw/daughter of/Norman S. and Phoebe Gibbes
Richards/May 2, 1908 -/* **

SMITH Donald Joseph Smith/Son of/E. D. and M. T. Smith/Born: St.
George, S. C./Sept. 27, 1927/Died: Cameron, S. C./Aug. 4, 1984/***

SMITH Leila Lucas Richards/Wife of/Donald J. Smith/Born: Liberty Hill
S. C./Apr. 24, 1927/***

* Both on the same marker. (FKB)
** Mrs. William Cunningham Wardlaw. (MEC)
*** Both on the same marker. (FKB)

SQUARE #23, SECTION A

CUNNINGHAM Amanda D. Cunningham/Feb 7, 1852/Oct. 24, 1917/*

CUNNINGHAM Sgt./John S. Cunningham/Co E/2 S. C. Inf./CSA/

CUNNINGHAM Dixon Cunningham/May 16, 1892/Summer 1898/

* Mrs. John S. Cunningham. (MEC)

SQUARE #23, SECTION B

WARDLAW Robert J. Wardlaw, Jr./Nov. 27, 1901/Mar. 13, 1984/*

WARDLAW Frieda T. Wardlaw/Sept. 9, 1909/July 19, 1991/* **

* Both on the same marker. (FKB)
** Mrs. Robert J. Wardlaw. (MEC)

SQUARE #23, SECTION C

SQUARE #24

SQUARE #25, SECTION A*

PATTERSON Elizabeth C./Patterson/Died April 12, 1949/

PATTERSON Cornelia D./Patterson/Died December 7, 1925/**

PATTERSON Sgt./R. B. Patterson/Co. C/2 S. C. Inf./CSA/

PATTERSON Essie Patterson/

PATTERSON R. B. Patterson/Infant/

GIBBES Arthur Hamilton/Gibbes/Sept. 3, 1873/Aug. 4, 1910/"My grace is/sufficient for/thee."/

* One large marker with the family name, PATTERSON. (FKB)

** Mrs. R. B. Patterson. (MEC)

SQUARE #25, SECTION B

SQUARE #26

RICHARDS Elizabeth P. Richards/Daughter of/Dr. & Mrs. J. P. Richards/March 10, 1888/Sept. 11, 1980/

RICHARDS Sophie E. Richards/Daughter of/Dr. & Mrs. J. P. Richards/May 23, 1889/Nov. 20, 1975/

RICHARDS Lal Jones Richards/Daughter of/Dr. & Mrs. J. P. Richards/Mar. 3, 1892/Nov. 23, 1952/

RICHARDS Richards/Caroline Elizabeth/May 3, 1867/Apr. 16, 1940/* **

RICHARDS Richards/James Prioleau, MD/Oct 18, 1861/Jan. 12, 1902/*

RICHARDS H. Marion Richards/Daughter of/Dr. & Mrs. J. P. Richards/Jan. 2, 1895/May 21, 1985/

RICHARDS Abram Jones/Richards, Sr./Son of/Dr. & Mrs. J. P. Richards/Sept. 23, 1896/Dec. 9, 1989/

RICHARDS Nannie Lee Young/Richards/Wife of/A. J. Richards, Sr./Oct. 12, 1904/Oct. 5, 1990/

RICHARDS James P. Richards, II/1902-1992***

RICHARDS Jennie Lisle/daughter of/Caroline E. & James P. Richards/Aug. 8, 1893 - Sept. 28, 1893/

* Both on the same marker. (FKB)

** Mrs. James Prioleau Richards. (MEC)

*** Temporary marker. (FKB)

SQUARE #27

JONES Callie E. Jones/June 23, 1890/June 10, 1982/
JONES Robert Charlton Jones/Son of/Abram Darling and Elizabeth
Patterson Jones/Oct. 28, 1863 - Oct. 16, 1942/An Elder in the
Presbyterian Church for 40 Years/*
JONES Martha Louise Hoffman/Wife of/Robert Charlton Jones/Daughter
of/George P. and Jane Ruff Hoffman/Nov. 27, 1867 - May 3,
1944/"Be thou faithful unto death and I will/give thee a Crown of
Life" Rev. 2:10/*
JONES Isabel/daughter of/R. C. & M. H. Jones/Mar. 22, 1902/June 7,
1903/
JONES Patterson Hoffman/Son of/R. C. & M. H. Jones/July 8, 1892/Sept.
22, 1898/
JONES Robert Charlton Jones, Jr./September 17, 1896/September 13,
1969/
JONES Louise Weston Jones/November 22, 1888/June 29, 1976/
JONES Annie Laurie Jones/August 6, 1908/October 27, 1984/
JONES Jane Heyward Jones/"Jennie"/June 15, 1899/**

* Both on the same marker. (FKB)

** Died December 23, 1992, stone not yet marked. (FKB)

SQUARE #28, SECTION A

CUNNINGHAM Charles Dunlap Cunningham/Mar. 11, 1877 Dec. 2, 1957/*
CUNNINGHAM "Nelle"/Ellen Thompson Cunningham/July 27, 1884 -
Apr. 25, 1976/ **
CUNNINGHAM Edward Jones Cunningham/Nov. 12, 1870 - Mar. 10, 1962/
CUNNINGHAM Annie Thompson Cunningham/Oct. 3, 1880 - Dec. 11, 1959/***

* Sgt., Spanish-American War, Co F, 2 Reg, SC Vol Inf. (MEC)

** Mrs. Charles Dunlap Cunningham. (MEC)

*** Mrs. Edward Jones Cunningham. Red Cross nurse in WW I.
(MEC)

SQUARE #28, SECTION B

BRACE To the Memory of/Jane R. Brace/Died Oct. 8, 1880/Aged 77 years/A faithful mother, friend/and Christian/Blessed are the dead/that die in the Lord./

BRACE Tom Brace/*

SMALL J. A. Small Infant/**

MELTON MELTON/Mabel L./June 20, 1906/Nov. 7, 1968/**

MELTON MELTON/Earl A./Dec. 6, 1897/Apr. 2, 1969/**

* Died 1865. (MEC)

** Mrs. Laura M. Catoe, a relative, says that this is the grave of Elizabeth Small, infant daughter of J. H. Small. (MEC)

*** Both on the same marker. (FKB)

**** Mrs. Earl A. Melton. (MEC)

SQUARE #29*

CLEMENTS George R./Clements/Oct. 9, 1863/Apr 23, 1950/

CLEMENTS Lottie Gardner/Wife of/G. R. Clements/Aug. 24, 1863/Dec. 10, 1911/

CLEMENTS Mary A. Clements/Aug. 30, 1897/Apr. 16, 1899/

CLEMENTS Catherine N. Clements/Dec. 13, 1825/Oct. 16, 1898/

CLEMENTS Lottie Clements/Apr. 15, 1902/June 6, 1917/

CLEMENTS Catherine E. Clements/Mar. 31, 1890/May 17, 1891/

CLEMENTS John H. Clements/South Carolina/Sgt. 441 Res. Labor Bn QMC/World War I/Sept. 20, 1886 - Oct. 21, 1957/

CLEMENTS Infant Dau. of/J. H. & Theo Clements/Nov. 19, 1929/

* One large marker with family name, CLEMENTS. (FKB)

SQUARE #30

WARDLAW WARDLAW/Robert James/Nov. 25, 1869/April 5, 1936/*

WARDLAW WARDLAW/Amanda Cunningham/Oct. 27, 1871/March 3, 1957/* **

WARDLAW Eliza Wardlaw/Died Oct. 14, 1914/

PRESLEY PRESLEY/Charlie B./Nov. 17, 1888/May 1, 1972/***
PRESLEY PRESLEY/Charlotte W./July 26, 1907/Jan. 8, 1978/*** ****
* Both on the same marker. (FKB)
** Mrs. Robert James Wardlaw. (MEC)
*** Both on the same marker. (FKB)
**** Mrs. Charlie B. Presley. (MEC)

SQUARE #31

CUNNINGHAM George B. Cunningham/Cpl US Army/World War II/Dec. 2, 1914 -
Sept. 16, 1987/

SQUARE #32*

HIGGINS Henry S. Higgins/South Carolina/Pvt 3 Co 1 Discharge Camp/World
War I/Aug. 10, 1894 - Oct. 6, 1956./
HIGGINS Iva H. Higgins/Oct. 3, 1897 - Mar. 25, 1981/**
HIGGINS Freddie S. Higgins/Dec. 25, 1934/May 8, 1954/
HIGGINS William J. Higgins/S 1 U. S. Navy/World War II/Nov. 4, 1927 - Nov.
16, 1986/
* One large marker with family name, HIGGINS. (FKB)
** Mrs. Henry S. Higgins. (MEC)

SQUARE #33, SECTION A*

McCRAE Thomas Patterson McCrae/May 30, 1895/Dec. 22, 1968/
McCRAE Sarah Richards McCrae/June 4, 1892/July 4, 1973/**
McCRAE Sarah Edwards, Dau. of/Stephen & Miriam/McCrae/Oct. 28, 1954 -
Nov. 6, 1954/
McCRAE John Richards McCrae/Son of Thomas Patterson/And Sarah
Richards McCrae/June 2, 1917/Nov. 25, 1986/
* One large marker with family name, McCRAE. (FKB)
** Mrs. Thomas Patterson McCrae. (MEC)

SQUARE #33, SECTION B

RICHARDS Richards/Norman Smith/Dec. 29, 1897/Feb. 20, 1970/*

RICHARDS Richards/Leila Lucas/Aug. 21, 1901/Mar. 10, 1955/* **

* Both on the same marker. (FKB)

** Mrs. Norman Smith Richards. (MEC)

SQUARE #33, SECTION C

SQUARE #34*

WILSON Frances R. Wilson/Wife of/Marion C. Wilson/July 23, 1896 - Sept. 8, 1960/"My Grace is sufficient/for thee."/

RICHARDS Barnwell G./Little Daughter of/N. S. & P. G. Richards/Mar. 12, 1916/Oct. 25, 1917/

RICHARDS Phoebe Gibbes/Wife of Norman S. Richards/Feb. 8, 1871 - Nov. 11, 1942/A loving wife and mother/a true Christian/

RICHARDS Norman S. Richards/Sept. 24, 1866 - Oct. 15, 1958/

RICHARDS Annie Righton/Daughter of/Norman S. & Phoebe Gibbes/Richards/Sept. 16, 1905/May 10, 1988/

RICHARDS Pheobe/Daughter of/Norman & Phoebe Gibbes/Richards/April 4, 1903/May 8, 1973/

* One large marker with family name, RICHARDS. (FKB)

SQUARE #35*

CURETON Alfred Cunningham Cureton/Dec. 13, 1876/Nov. 5, 1963/

CURETON Irene Mendenhall Jones/Wife of/A. C. Cureton/Feb. 21, 1884/May 28, 1950/

CURETON Pfc. James Ellison/July 18, 1921/July 12, 1943/**

SUBLETT Jesse Whitfield/Sublett/Son of/Charles W. and/Ethel S. Sublett/1902 - 1979/***

SUBLETT Lila Cureton Sublett/daughter of/Alfred C. and Irene J.
Cureton/1909 -/*** ****

CURETON Infant son/of/A. C. & I. J. Cureton/1913/

- * One large marker with family name, CURETON. (FKB)
- ** Family name, Cureton, omitted from marker. (MEC)
- *** Both on the same marker. (FKB)
- **** Mrs. Jesse Whitfield Sublett. (MEC)

SQUARE #36, SECTION A

RICHARDS Carolyn Drennan/Jones Richards/Sept. 25, 1908 - May 31, 1989/*

JONES Edwin Lamar Jones/Oct. 13, 1903/Oct. 2, 1958/

- * Mrs. Edwin Lamar Jones/Mrs. Norman S. Richards. (MEC)

SQUARE #36, SECTION B

SQUARE #37, SECTION A

JONES Infant son of/Mr. & Mrs. J. L. Jones/Oct. 19, 1932/In God's Care/

BURCH Infant daughter of/H. R. and Emma Burch/Born and Died 1924/

SQUARE #37, SECTION B

SQUARE #38

SQUARE #39

BUTLER John Austin Butler/1st. Lt. Army Air Force/World War II/Nov. 1, 1902
- Aug. 30, 1976/

SQUARE #40

SQUARE #41

RICHARDS Percy Gibbs Richards/son of/Pheobe Gibbs and/Norman S. Richards/Sept. 12, 1900/July 12, 1977/*

RICHARDS Pauline S. Richards/daughter of/Hess McDowell and/E. Mitchell Seabrook/April 28, 1898 -/* **

* Both on the same marker. (FKB)
** Mrs. Percy Gibbs Richards. (MEC)

SQUARE #42

RICHARDS James Prioleau/Richards/son of/Norman Smith and/Phoebe Gibbs Richards/1894 -1979/*

RICHARDS Katharine Wylie/Richards/daughter of/Richard Evans and/Louise Pratt Wylie/1901 - 1979/* **

* Both on the same marker. (FKB)
** Mrs. James Prioleau Richards. (MEC)

SQUARE #43

RICHARDS John E. Richards/Lt Col US Air Force/World War II/May 12, 1911 - Jan. 24, 1989/

SQUARE #44

FRANCIS Robert Chester/Francis, Jr./1935/

SQUARE #45*

FRANCIS Austin McKenney Francis/Aug. 21, 1902 - May 25, 1967/Presbyterian elder 1943-67/Y.M.C.A. Sec. 1927-59/Boy Scout Worker 1917-67/

FRANCIS Rekah Richards Francis/Sept. 25, 1898 - Mar. 9, 1975/Wife of/Austin McKenney Francis/Teacher, Counselor, and/Friend to the Young People/For over 50 years/

* One large marker with the family name, FRANCIS. (FKB)

SQUARE #46

RICHARDS Richards/James McDowell/Nov. 6, 1902/Aug. 10, 1986/*
RICHARDS Richards/Evelyn Knight/Mar. 4, 1904 -/* **
RICHARDS Mary James/Richards/1897 - 1972/Daughter of Rev. & Mrs./Charles
Malone Richards/Devoted and beloved kins woman, loyal
friend/inspiring teacher, faithful servant of Christ./

* Both on the same marker. (FKB)
** Mrs. James McDowell Richards. (MEC)

SQUARE #47*

HODGKIN Robert Garnett Hodgkin, Jr./Son of/Alice Reeves and/Robert Garnett
Hodgkin/October 29, 1913/September 30, 1982/

* One large marker with family name, HODGKIN. (FKB)

SQUARE #48, SECTION A

SQUARE #48, SECTION B

SQUARE #48, SECTION C

SQUARE #48, SECTION D

SQUARE #49A

SQUARE #49, SECTION B

KAYLOR Clara Belle Kaylor, Jan. 8, 1912 - Nov. 22, 1991*

* No marker. (FKB)

SQUARE #50

SQUARE #51

SQUARE #52

SQUARE #53

SQUARE #54

SQUARE #55

SQUARE #56

SQUARE #57

SQUARE #58

SQUARE #59

SQUARE #60

SQUARE #61

SQUARE #62

SQUARE #63

SQUARE #64

SQUARE #65

SQUARE #66

SQUARE #67

SQUARE #68

SQUARE #69

SQUARE #70

SQUARE #71

SQUARE #72

SQUARE #73

The Liberty H. Presbyterian Cemetery

Schematic Depiction of Family Squares

Main
Gate

Church

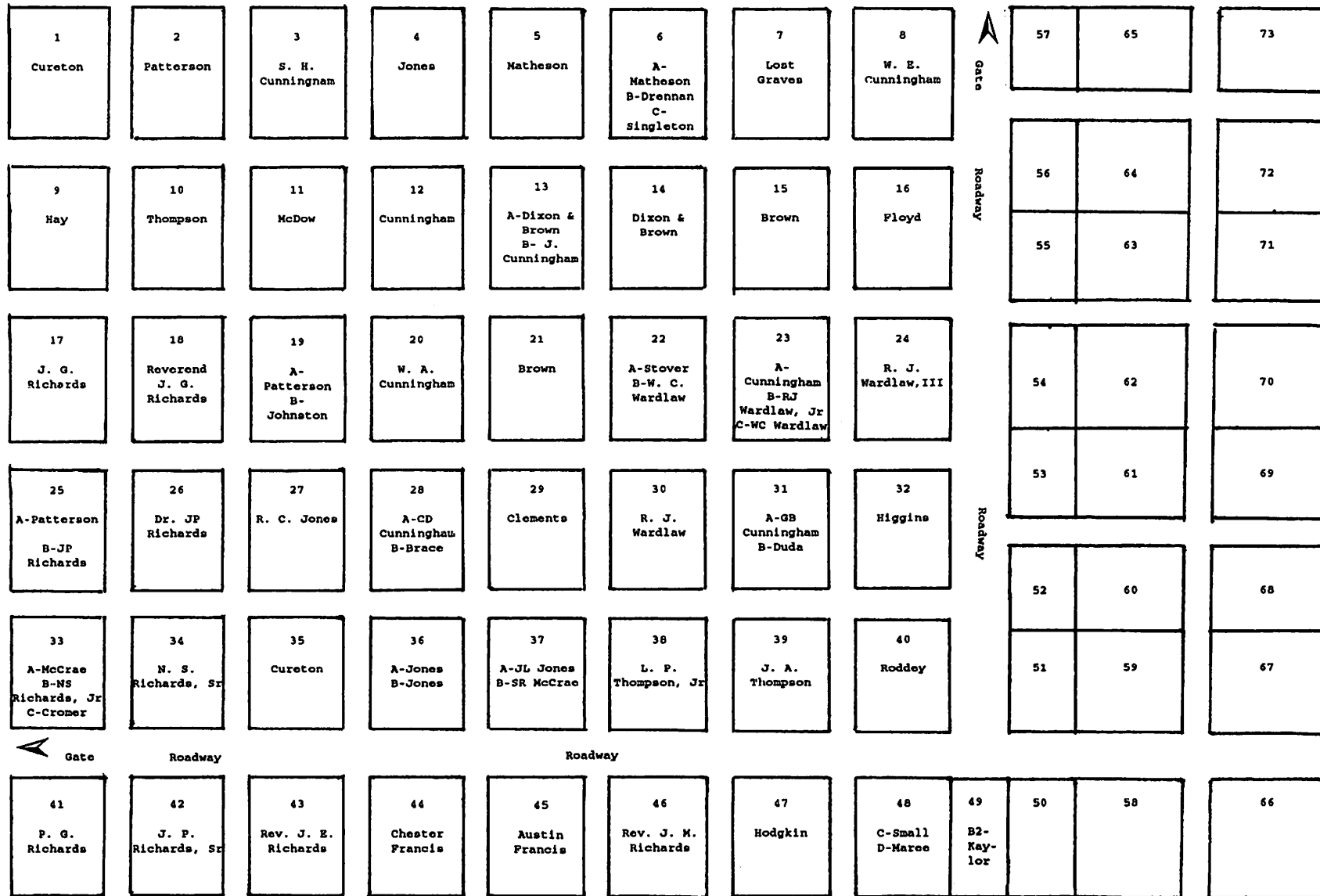

Enclosure b, Appendix I

INDEX

ANDERSON

Christine Anderson (Thompson), 1
Pauline Anderson (Thompson), 2

BARBER, 5

BARKLEY

Sarah Barkley, 7

BARNES

Frances Barnes, 9
John Barnes, 9

BAXLEY

Drucilla Felder Baxley, 1
Martha Baxley (Cureton), 1
Peter Carson Baxley, 1

BELL

Ruth C. Matheson Bell, 3

BRACE

Jane R. Brace, 18
Tom Brace, 18

BROWN

Arthur Pomeroy Brown, 10
Curry Brown, 10
Elizabeth Brown, 4
Emma Brown, 14
Hannah C. Brown, 10
Henry Brown, 14
Henry Robert Brown, 14
Jane Brown, 10
Jane C. Brown (Perry), 3
John Brown, 10
Joseph Brown, 10
Katie B. Brown, 14
Laurence Brown, 14
M. A. Brown, 4
Mamie Brown, 14
Mamie Brown, 14
Martha George Brown, 10
Mary Elizabeth Brown, 14
Robert Brown, 10
Sarah Hatfield Brown, 14
William Cunningham Brown, 4

BURCH

Infant daughter of H. R. Burch, 21

BUSH

Daniel Pomeroy Bush, 4

BUTLER

John Austin Butler, 21

CARSON

Martha Adams Carson, 1

CLEMENTS

Catherine E. Clements, 18
Catherine N. Clements, 18

George R. Clements, 18

Infant Daughter of J. H. Clements, 18

John H. Clements, 18

Lottie Clements, 18

Lottie Gardner Clements, 18

Mary A. Clements, 18

COURSON

Louisa Courson (Cunningham), 13

CROXTON

Lida M. Croxton, 4

CUNNINGHAM

A. W. Cunningham, 8
Alfred Cunningham, 7
Allie Cunningham, 8
Amanda Cunningham (Wardlaw), 18
Amanda D. Cunningham, 15
Annie Cureton Cunningham, 8
Annie Scott Cunningham, 8
Annie Thompson Cunningham, 17
Arthur Cunningham, 8
Charles Dunlap Cunningham, 17
Dixon Cunningham, 15
Edward Jones Cunningham, 17
Elizabeth Pettit Floyd Cunningham, 5
Ellen Thompson Cunningham, 17
Everard Cunningham, 7
George B. Cunningham, 19
James Goodwyn Cunningham, 10
Jane Cornellia Cunningham, 8
John S. Cunningham, 15
Louisa Courson Cunningham, 13
Maggie Sue Gibson Cunningham, 2
Martha Adella Jones Cunningham, 2
Mary C. Cunningham (Cureton), 13
Mary Ellen Cunningham, 8
Mary L. Cunningham, 7
Nannie B. Cunningham (Cureton), 7
Nelle Thompson Cunningham, 17
R. B. Cunningham, 8
Rebecca M. Cunningham, 13
Robert Bailey Cunningham, 13
Robert Cunningham (Infant), 7
Sarah Cunningham (Vaughn), 2
Sarah Jane Cunningham, 13
Selwyn H. Cunningham, 2
Selwyn Hoyt Cunningham, 2
W. C. Cunningham, 13
William A. Cunningham, 13
William Edgar Cunningham, 5

CURETON

Alfred Cunningham Cureton, 20
Annie Cureton (Cunningham), 8
C. B. Cureton, 7
C. B. Cureton (Infants), 7
Infant son, 21
Irene Mendenhall Jones Cureton, 20
James B. Cureton, 1
James Belton Cureton, 1
James Ellison Cureton, 20
Josephine Cureton (Davidson), 1
Lila Cureton (Sublett), 21
Martha Baxley Cureton, 1
Mary C. Cunningham Cureton, 13
Nannie B. Cunningham Cureton, 7

DAVIDSON

Josephine Cureton Davidson, 1

DENTON, 5**DIXON**

E. A. Dixon, 9
Eliza Dixon, 8
Frances W. Dixon, 9
Ida Louise Dixon, 9
Infant, 8
James W. Dixon, 9
Jane C. Dixon, 9
John B. Dixon, 9
Mary Jane Dixon, 13
Robert C. Dixon, 9
Tillman L. Dixon, 8
William C. Dixon, 8
William Dixon, 9

DRENNAN

Caroline Timmons Drennan, 4
Carolyn Drennan (Jones) (Richards), 21
Frank A. Drennan, 4

DUNLAP

Sallie Cunningham Dunlap, 8

FLAKE

Sarah Flake (Hudson) (Jones), 2

FLOYD

Dr. J. Walker, 11
Elizabeth Pettit Floyd (Cunningham), 5
Frederick B. Floyd, 11
Harriet F. Pettit Floyd, 11
Joseph W. Floyd, 11
Lou Perry Floyd, 11
Rebecca C. Floyd, 11
Rebecca G. C. Floyd, 11

FRANCIS

Austin McKenney Francis, 22
Rekah Richards Francis, 22
Robert Chester Francis, 22

GARDNER

Lottie Gardner (Clements), 18

GEORGE

Darling J. George, 10
Martha George (Brown), 10
Mrs. George, 12

GIBBES

Arthur Hamilton Gibbes, 16
Phoebe Gibbes (Richards), 20

GIBSON

Maggie Sue Gibson (Cunningham), 2

HARRISON

Elizabeth Fleming Harrison, 9
John Douglas Harrison, 10

HATFIELD

Sarah Hatfield (Brown), 14

HAY

Annie Richards Hay, 5
Frederick J. Hay, 5
Jeanie Lisle Hay, 5
John Frederick Richards Hay, 5
Louise Hay (McCaskill), 5
Nellie Hay, 5

HIGGINS

Freddie S. Higgins, 19
Henry S. Higgins, 19
Iva H. Higgins, 19
William J. Higgins, 19

HODGKIN

Robert Garnett Hodgkin, Jr., 23

HOFFMAN

Martha Louise Hoffman (Jones), 17

HUDSON

Sarah Flake Hudson (Jones), 2

JOHNSON

Beverly Johnson, 12

JOHNSTON

Clara Barkely Johnston, 13
Infant son, 7
Isabella Louise Johnston, 13
J. B. Johnston, Jr., 7
James Barkley Johnston, 13
John Flynn Johnston, 13
Louisa McDow Johnston, 13
Thomas McDow Johnston, 13

JONES

Abram D. Jones, 3
Abram Goodwin Jones, 3
Annie Laurie Jones, 17
Arthur D. Jones, 3
Callie E. Jones, 17
Carolyn Drennan Jones (Richards), 21
Edwin Lamar Jones, 21
Edwin Lamar Jones, 3
Elizabeth C. Jones, 3
Infant son of J. L. Jones, 21
Irene Mendenhall Jones (Cureton), 20
Isabel Jones, 17
Jane Heyward Jones, 17
Jennie Jones, 17
John Leroy Jones, 2
Jones Infant, 2
Louise Weston Jones, 17
Martha Adella Jones (Cunningham), 2
Martha Louise Hoffman Jones, 17
Patterson Hoffman Jones, 17
R. Belton Jones, 3
Robert Charlton Jones, 17
Robert Charlton Jones, Jr., 17
Sarah Eugenia Stinson Jones, 2
Sarah Flake Hudson Jones, 2
William James Jones, 3
Wylie Patterson Jones, 3

KAYLOR

Clara Belle Kaylor, 23

KENNEDY

Ann D. Kennedy (Thompson), 6

KNIGHT

Evelyn Knight (Richards), 23

LUCAS

Leila Lucas (Richards), 20

MATHESON

Alexander Matheson, 4
Laura W. Matheson, 3
May Perry Matheson, 4
Ruth C. Matheson (Bell), 3

McCAA

Rebecca P. McCaa, 3

McCASKILL

Alvin Lewis McCaskill, 5
Louise Hay McCaskill, 5

McCRAE

John Richards McCrea, 19
Sarah Edwards McCrae, 19
Sarah Richards McCrae, 19
Thomas Patterson McCrae, 19

McDOW

Andrew R. McDow, 6

Isabella L. McDow, 7
Isabella Louisa McDow, 7
Louisa McDow (Johnston), 13
Thomas F. McDow, 7

McKAIN

Lily McKain (Richards), 12

MELTON

Earl A. Melton, 18
Mabel L. Melton, 18

MILES

Francis Turquand Miles, 2

PATTERSON

Cornelia D. Patterson, 16
Elizabeth C. Patterson, 15
Essie Patterson, 16
Hannah Margaret Patterson, 2
Infant of R. B. Patterson, 16
Lewis J. Patterson, 2
Mary C. Patterson, 12
R. B. Patterson, 16
Robert Patterson, 12
William W. Patterson, 12
Wyatt Patterson, 12
Wylie Patterson, 3

PEAY

Austin Peay Infant, 13
Cornelia Jane Peay, 7

PERRY

B. J. Perry, 3
Elizabeth Perry (Brown), 4
Jane C. Brown Perry, 3
John Perry, 3
Lou Perry (Floyd), 11
May Perry (Matheson), 4
Tom Perry, 3
Tommy Stark Perry, 4
Zadock Elmore Perry, 4
Zadock Perry, 3

PETTIT

Harriet F. Pettit (Floyd), 11

PRESLEY

Charlie B. Presley, 19
Charlotte W. Presley, 19

RICHARDS

Abram Jones Richards, 16
Annie Richards (Hay), 5
Annie Righton Richards, 20
Barnwell G. Richards, 20
Bettie Coates Workman Richards, 11
Caroline Elizabeth Richards, 16
Carolyn Drennan Jones Richards, 21
Edith Richards (Wardlaw), 15
Elizabeth P. Richards, 16
Evelyn Knight Richards, 23
H. Marion Richards, 16
J. G. Richards, 12
James McDowell Richards, 23
James P. Richards, II, 16
James Prioleau Richards, 22
James Prioleau Richards, MD, 16
Jennie Lisle Richards, 16
John E. Richards, 22
John Gardner Richards, 11
Katharine Wylie Richards, 22
Lal Jones Richards, 16
Leila Lucas Richards, 20
Leila Lucus Richards (Smith), 15
Lily McKain Richards, 12
Mary James Richards, 23
Nannie Lee Young Richards, 16
Norman S. Richards, 20
Norman Smith Richards, 20
Pauline S. Richards, 22
Percy Gibbes Richards, 22
Pheobe Richards, 20
Phoebe Gibbes Richards, 20
Rekah Richards (Francis), 22
S. M. Richards, 12
Sarah Richards (McCrae), 19
Sophia E. Richards, 12
Sophie E. Richards, 16
Stephen Malone Richards, 11
Twins of S. M. Richards, 12
William Henry Richards, 12

RUSSELL

Sarah Russell, 11

SCOTT

Canelia P. Scott, 4
I. S. Scott, 4
Ira S. Scott, 4

SEABROOK

Pauline Seabrook (Richards), 22

SMALL

J. A. Small Infant, 18

SMITH

Donald Joseph Smith, 15

Kitty Smith, 12

Leila Lucas Richards Smith, 15

STINSON

Infant daughter of L. C. Stinson, 14
Sarah Eugenia Stinson (Jones), 2

STOVER

Calvin Stover, 14
David G. Stover, 14
Thomas Stover, 14

STRICKLAND

Lida M. Croxton Strickland, 4

SUBLETT

Jesse Whitfield Sublett, 20
Lila Cureton Sublett, 21

THOMPSON

Ann D. Kennedy Thompson, 6
Annie Thompson (Cunningham), 17
C. S. Thompson, 6
Charlotte Sarah Thompson, 6
Christine Anderson Thompson, 1
Ellen Thompson, 6
Ellen Thompson (Cunningham), 17
J. Patterson Thompson, 6
J. S. Thompson, 6
James Perrin Thompson, 6
James Shropshire Thompson, 6
L. Patterson Thompson, 1
Marnie Charlotte Thompson, 6
Nelle Thompson (Cunningham), 17
Pauline Anderson Thompson, 2
Sallie Whitaker Thompson, 6
Sallie Whitaker Thompson (child), 6
W. K. Thompson, 5
William K. Thompson, 2

TIMMONS

Caroline Timmons (Drennan), 4

TUPPER

Infant son, 1

VAUGHN

Sarah Cunningham Vaughn, 2

WARDLAW

Amanda Cunningham Wardlaw, 18
Charlotte Eliza Wardlaw, 6
Edith Richards Wardlaw, 15
Eliza Wardlaw, 18
Frieda T. Wardlaw, 15
Robert J. Wardlaw, Jr., 15
Robert James Wardlaw, 18
William Cunningham Wardlaw, 15

RICHARDS

Abram Jones Richards, 16
Annie Richards (Hay), 5
Annie Righton Richards, 20
Barnwell G. Richards, 20
Bettie Coates Workman Richards, 11
Bettie Workman Richards, 12
Caroline Elizabeth Richards, 16
Carolyn Drennan Jones Richards, 21
Edith Richards (Wardlaw), 15
Elizabeth P. Richards, 16
Evelyn Knight Richards, 23
H. Marion Richards, 16
J. G. Richards, 12
James McDowell Richards, 23
James P. Richards, II, 16
James Prioleau Richards, 22
James Prioleau Richards, MD, 16
Jennie Lisle Richards, 16
John E. Richards, 22
John Gardner Richards, 11
Katharine Wylie Richards, 22
Lal Jones Richards, 16
Leila Lucas Richards, 20
Leila Lucus Richards (Smith), 15
Lily McKain Richards, 12
Mary James Richards, 23
Nannie Lee Young Richards, 16
Norman S. Richards, 20
Norman Smith Richards, 20
Pauline S. Richards, 22
Percy Gibbes Richards, 22
Pheobe Richards, 20
Phoebe Gibbes Richards, 20
Rekah Richards (Francis), 22
S. M. Richards, 12
Sarah Richards (McCrae), 19
Sophia E. Richards, 12
Sophie E. Richards, 16
Stephen Malone Richards, 11
Twins of S. M. Richards, 12
William Henry Richards, 12

RUSSELL

Sarah Russell, 11

SCOTT

Canelia P. Scott, 4
I. S. Scott, 4
Ira S. Scott, 4

SEABROOK

Pauline Seabrook (Richards), 22

SMALL

J. A. Small Infant, 18

SMITH

Donald Joseph Smith, 15
Kitty Smith, 12
Leila Lucas Richards Smith, 15

STINSON

Infant daughter of L. C. Stinson, 14
Sarah Eugenia Stinson (Jones), 2

STOVER

Calvin Stover, 14
David G. Stover, 14
Thomas Stover, 14

STRICKLAND

Lida M. Croxton Strickland, 4

SUBLETT

Jesse Whitfield Sublett, 20
Lila Cureton Sublett, 21

THOMPSON

Ann D. Kennedy Thompson, 6
Annie Thompson (Cunningham), 17
C. S. Thompson, 6
Charlotte Sarah Thompson, 6
Christine Anderson Thompson, 1
Ellen Thompson, 6
Ellen Thompson (Cunningham), 17
J. Patterson Thompson, 6
J. S. Thompson, 6
James Perrin Thompson, 6
James Shropshire Thompson, 6
L. Patterson Thompson, 1
Marnie Charlotte Thompson, 6
Nelle Thompson (Cunningham), 17
Pauline Anderson Thompson, 2
Sallie Whitaker Thompson, 6
Sallie Whitaker Thompson (child), 6
W. K. Thompson, 5
William K. Thompson, 2

TIMMONS

Caroline Timmons (Drennan), 4

TUPPER

Infant son, 1

VAUGHN

Sarah Cunningham Vaughn, 2

WARDLAW

Amanda Cunningham Wardlaw, 18
Charlotte Eliza Wardlaw, 6
Edith Richards Wardlaw, 15
Eliza Wardlaw, 18
Frieda T. Wardlaw, 15
Robert J. Wardlaw, Jr., 15
Robert James Wardlaw, 18
William Cunningham Wardlaw, 15

WESTROPE

Gordon R. Westrope, 10

Hannah B. Westrope, 10

WHITAKER

Sallie Whitaker (Thompson), 6

WILSON

Frances R. Wilson, 20

WORKMAN

Bettie Coates Workman (Richards), 11

WYLIE

Katharine Wylie (Richards), 22

YOUNG

Nannie Lee Young (Richards), 16